

EXG. ELEVATION TO BE DEMOLISHED

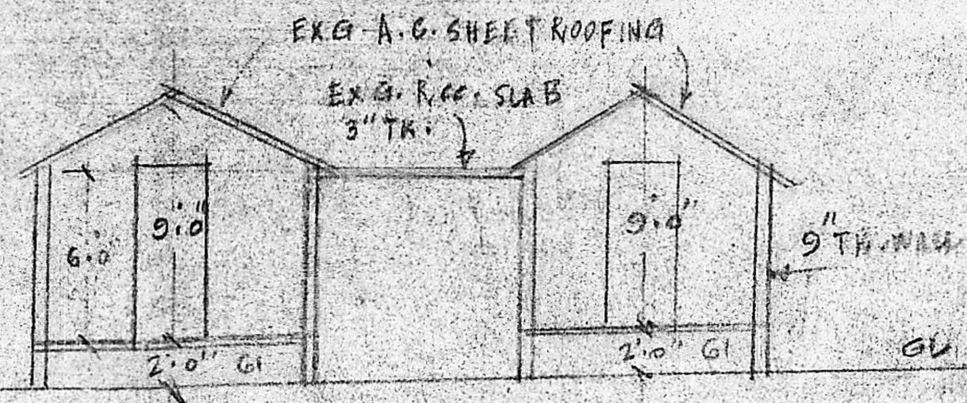

SECTION ON A-B

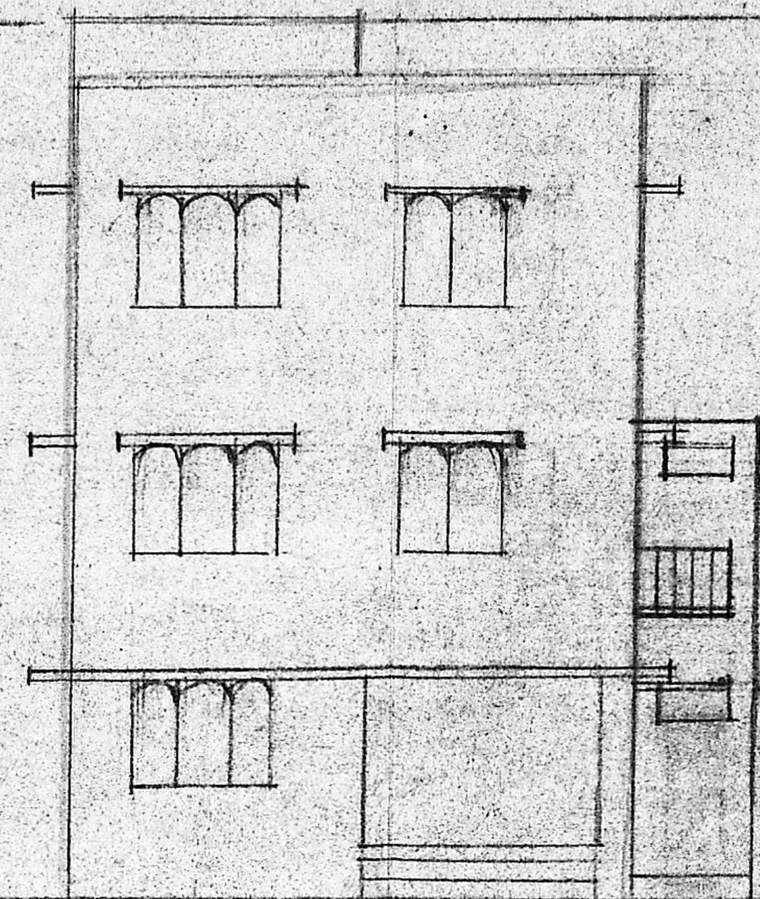

O.H. TANK 10x10x3 HERMETICALLY CLOSED

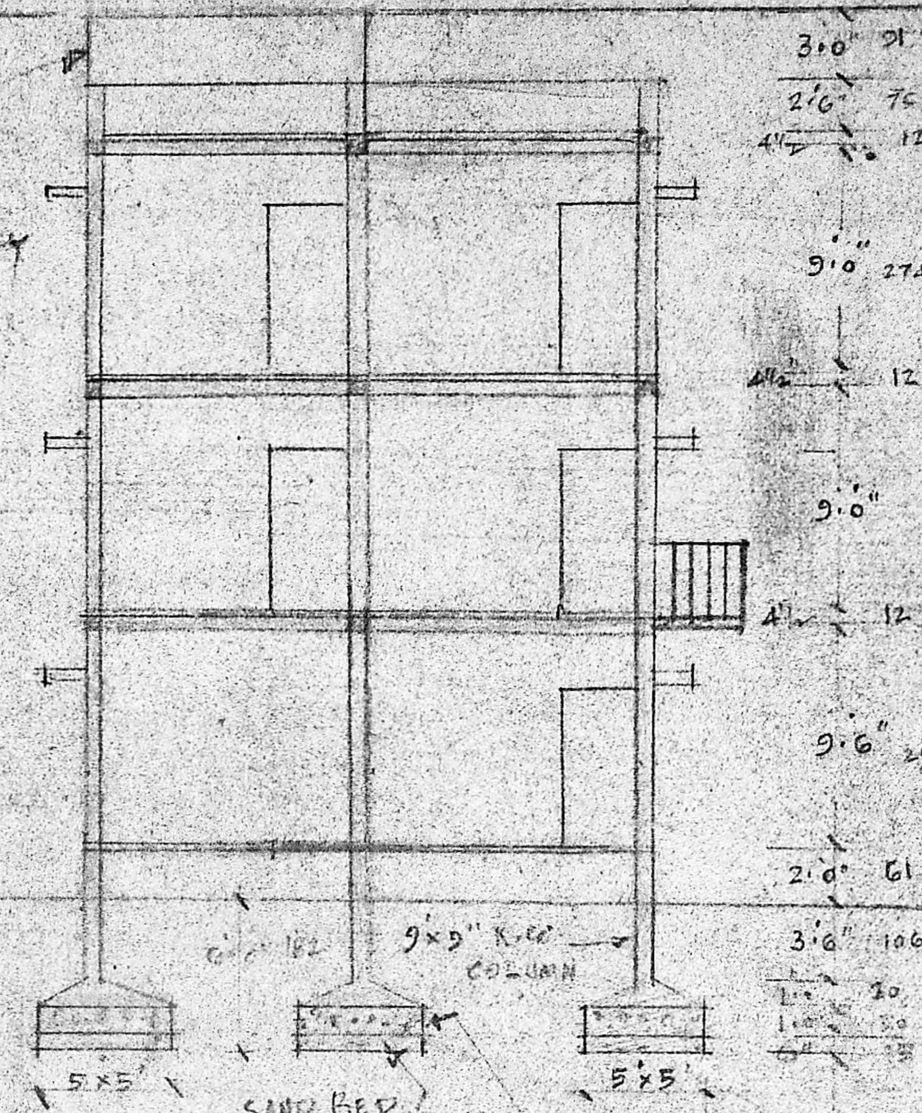

SECTION ON X-X

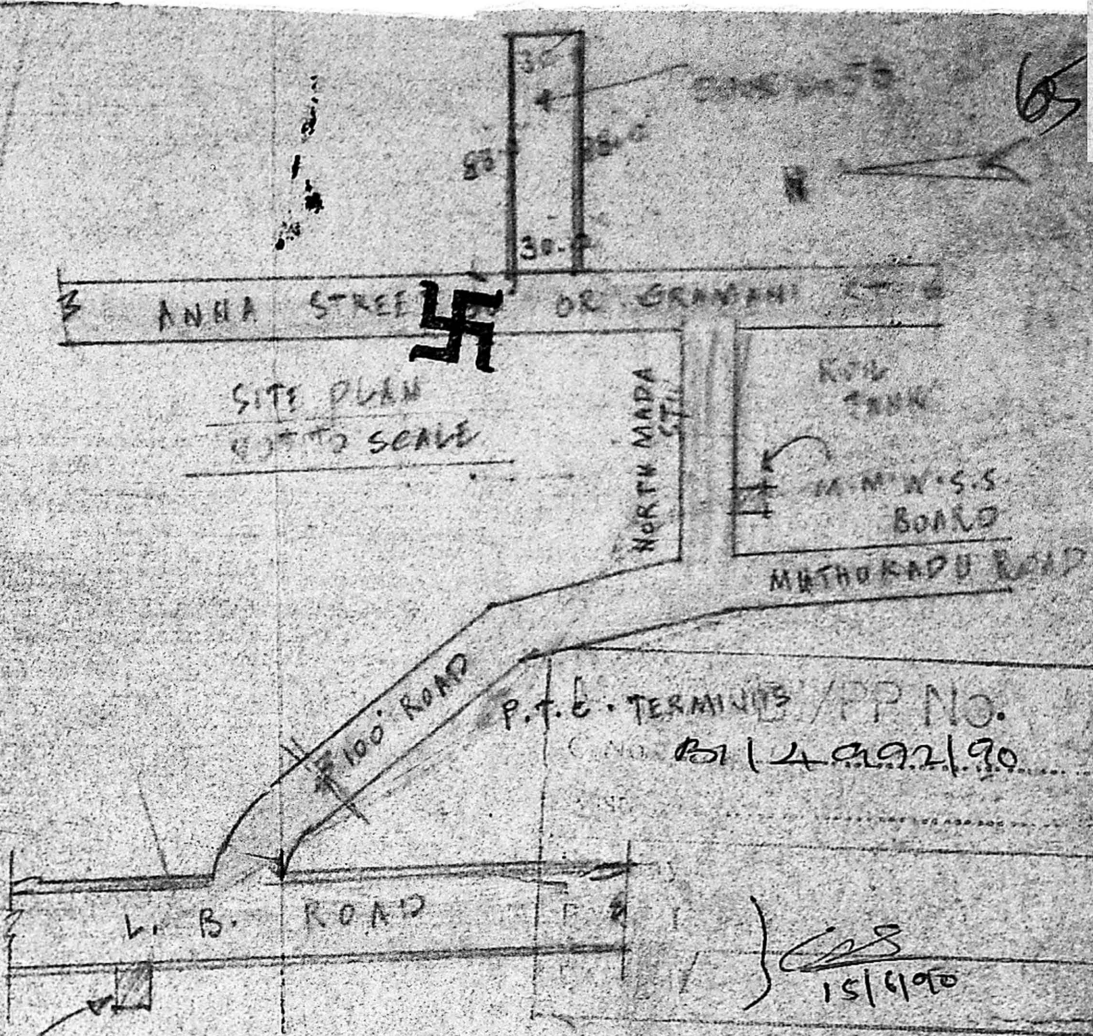

SPECIFICATIONS
 R.C.C. ROOF SLAB WITH 4" THICK D.P. WITH WEATHERING COURSE
 STOCK S.V. WORK IN CASE OF REPAIRING OVER WITH CA 1.4 1/2" TR.
 RIVER SANDS IN CASE OF 4 1/2" TR.
 FLOORING FINISHED WITH 1/2" TILES
 ALL ARE 2 1/2" R.C.C. COLUMN
 FOUNDATION IN PCC 12x8
 RIVER SAND FILLING 6" THICK

COLUMN INDEX

EXISTING TO BE DEMOLISHED	[Symbol]
PROPOSED WORK	[Symbol]
PLOT BOUNDARY	[Symbol]
R.O.A.D	[Symbol]

DOOR & WINDOW

D. DOOR	3'0" x 7'0"	21x215
DI "	2'0" x 6'0"	75x102
DI "	2'0" x 6'0"	75x102
R.S. COLUMN	10.0 x 7.0	355 x 235
W. WINDOW	6'0" x 4'0"	181 x 127
WI "	2'0" x 4'0"	76 x 127
V. VENTILATOR	3'0" x 2'0"	91 x 61

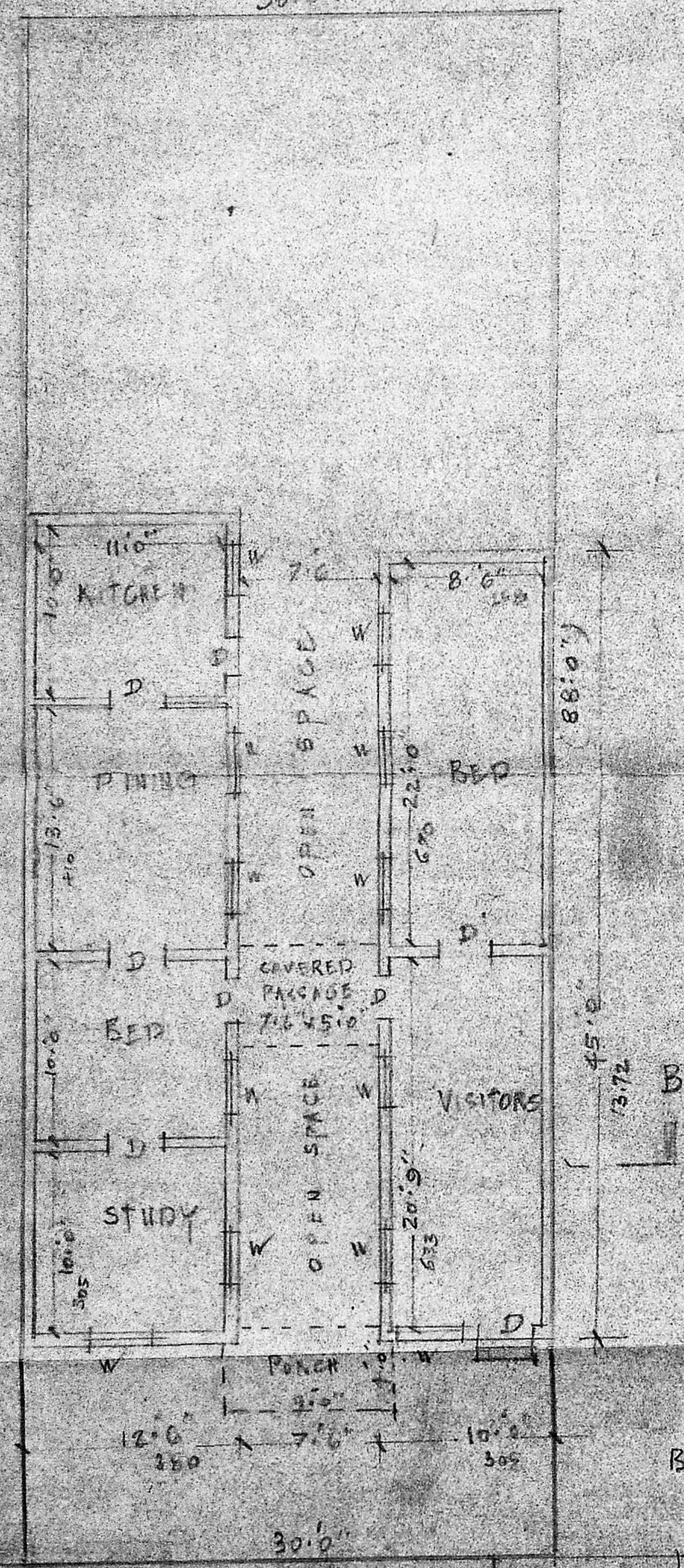

EXG. PLAN TO BE DEMOLISHED

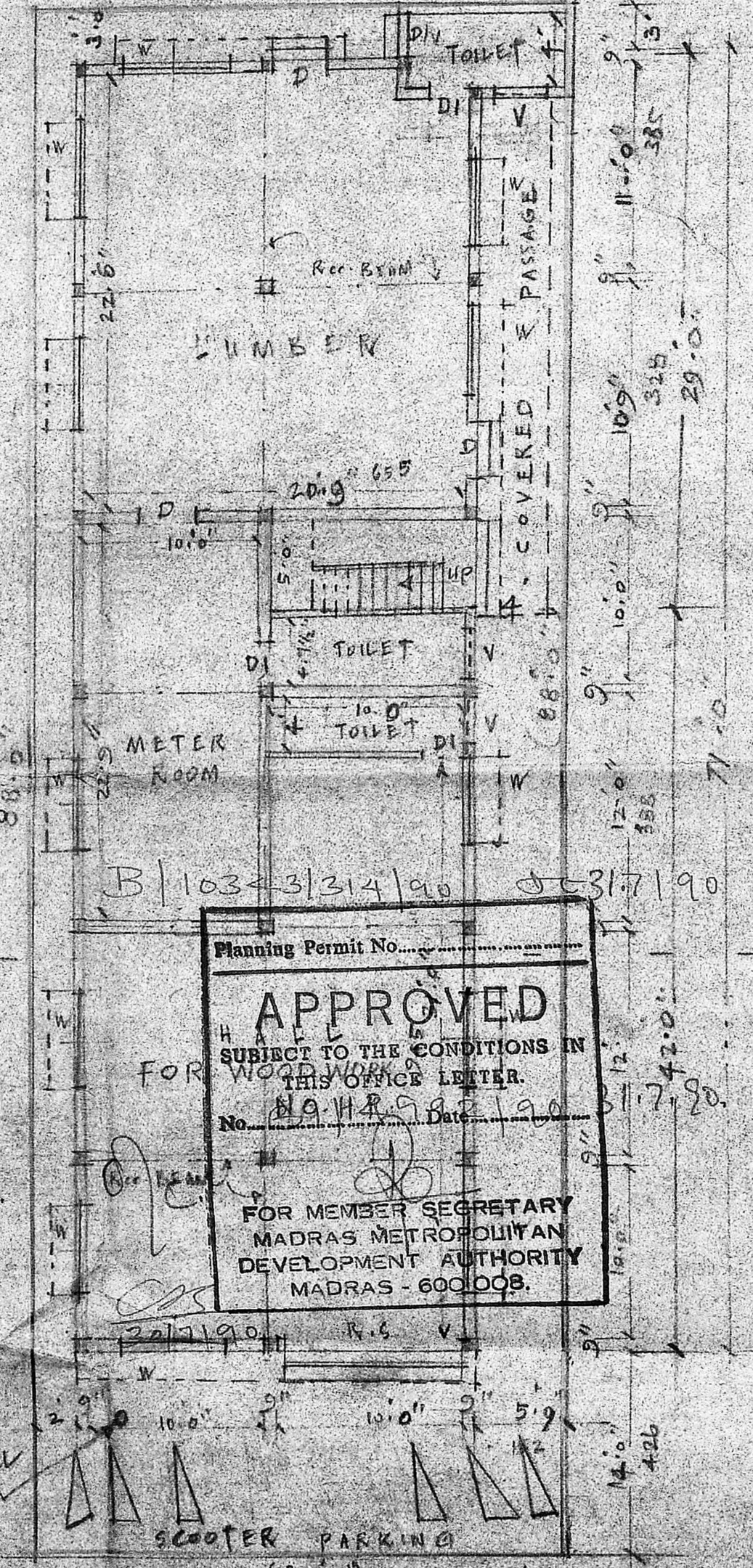

PRO. GROUND FLOOR

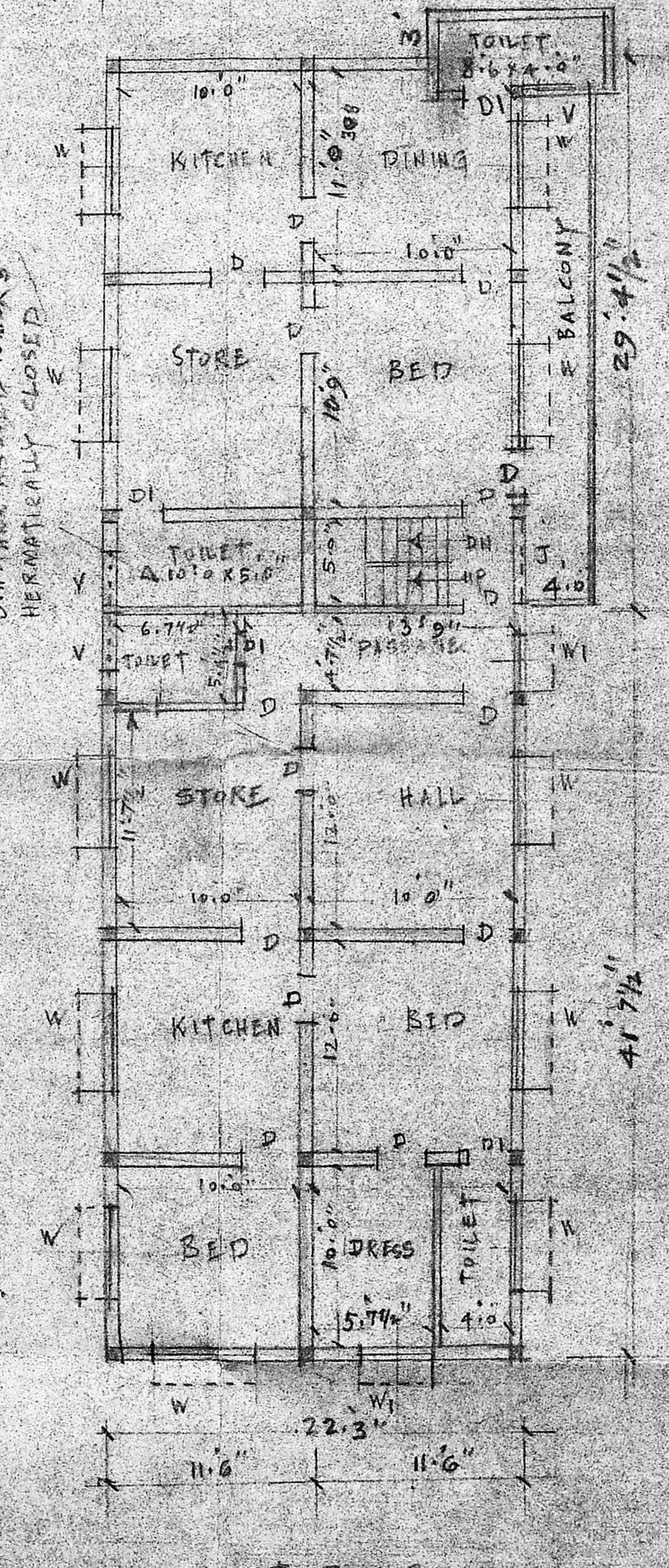

FIRST FLOOR

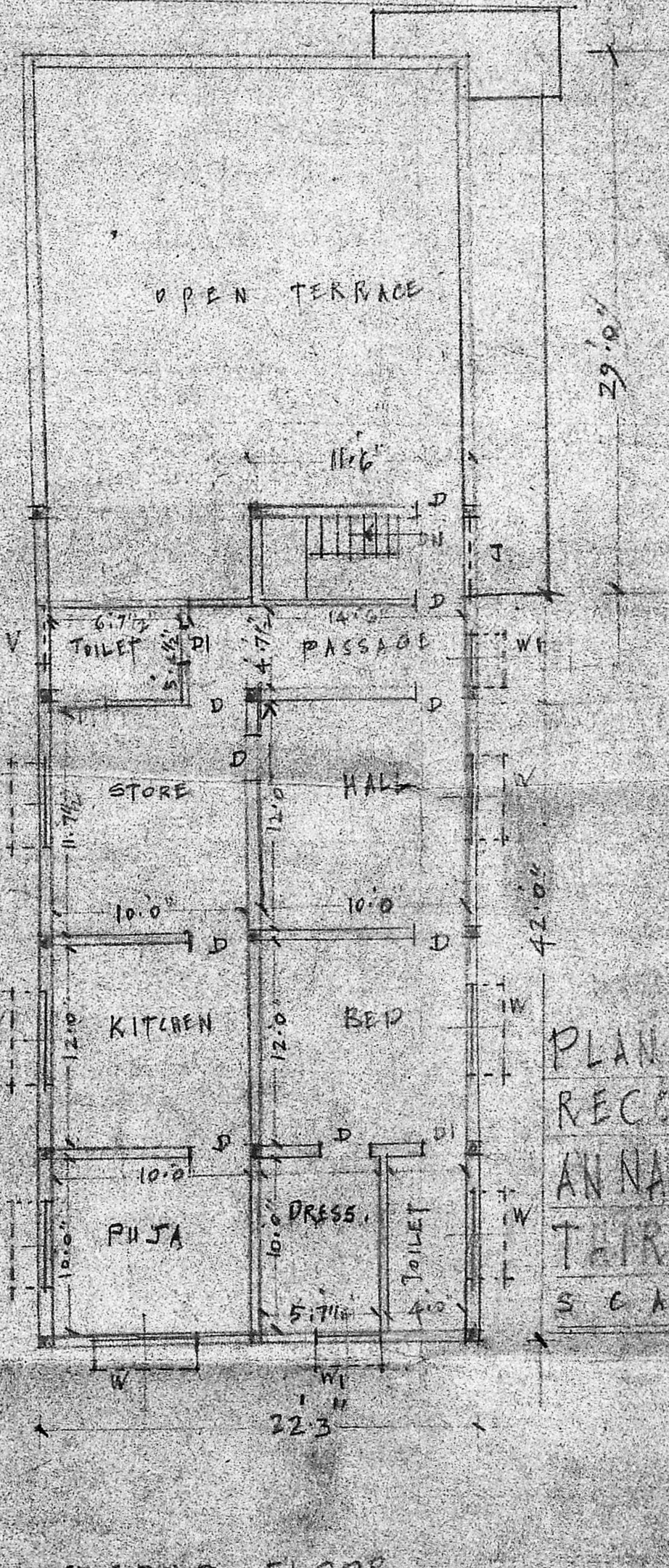

SECOND FLOOR

PLAN SHOWING THE PRO. DEMOLITION AND RECONSTRUCTION AT DOOR No 58, ANNA STREET & GRAMANI STREET THIRUVANMIYUR, MADRAS. COMPN. DL. 130 SCALE = 1" = 8'0" (1:60) R.S. No 177/3 PT.

Planning Permit No. ...
APPROVED
 SUBJECT TO THE CONDITIONS IN THIS OFFICE LETTER.
 No. 111298 Date 17.7.20
 FOR MEMBER SECRETARY
 MADRAS METROPOLITAN
 DEVELOPMENT AUTHORITY
 MADRAS - 600 008.

V. Srinivasulu, L.C.E.
 Asst. Executive Engineer (Road)
 Consulting Civil Engineer,
 RECD No. 216
 CLASS I LICENSED SURVEYOR
 CORPORATION OF MADRAS
 No. 70, Vahavar Road,
 ANIMBARICAM MADRAS-16

L. Karpagam
 OWNER

L. SIVARAJU